

APPROVED
 TO THE CONDITIONS IN
 THIS OFFICE LETTER
 FOR MEMBER SECRETARY
 MADRAS METROPOLITAN
 DEVELOPMENT AUTHORITY
 MADRAS - 600 008.

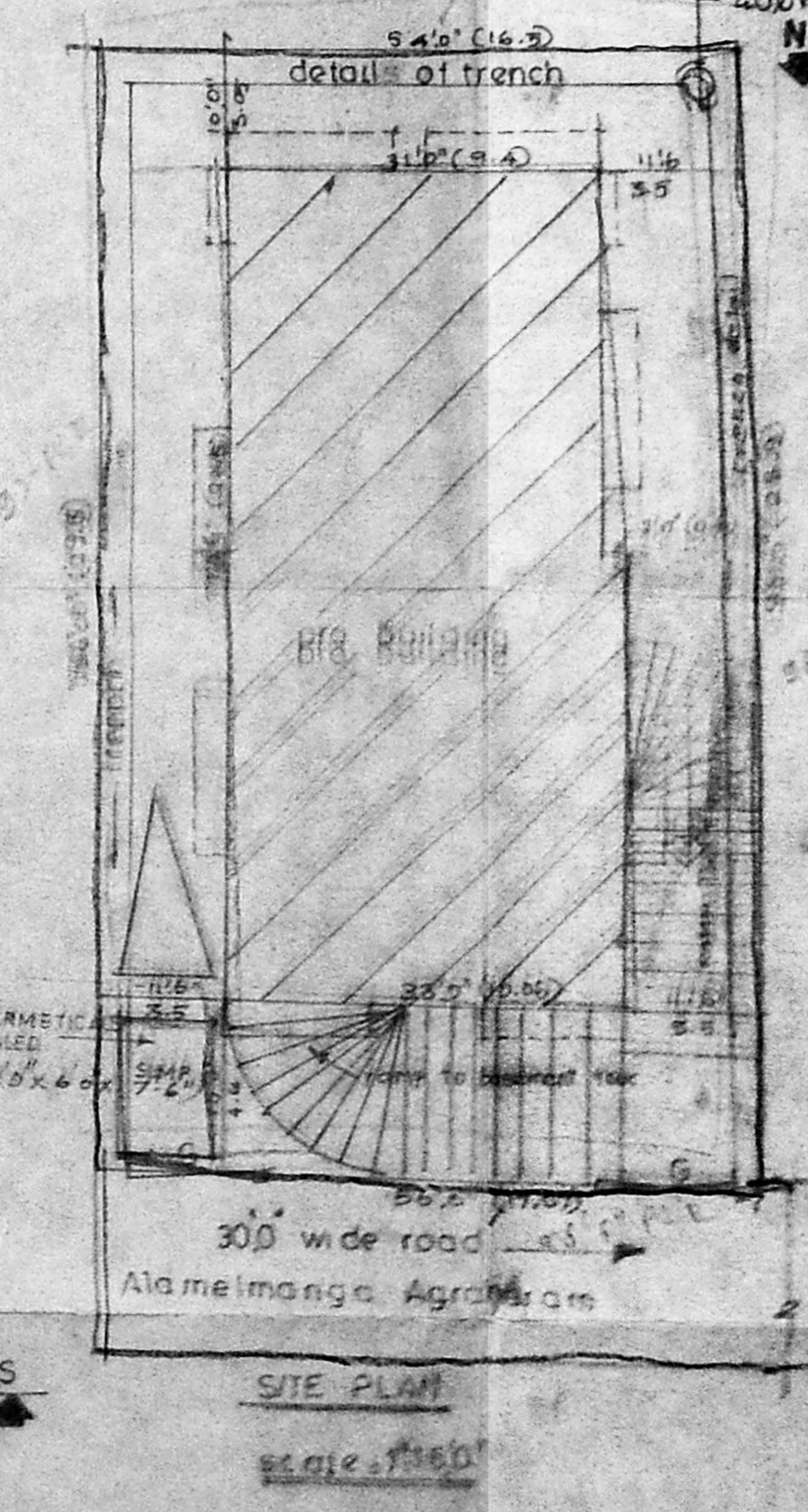
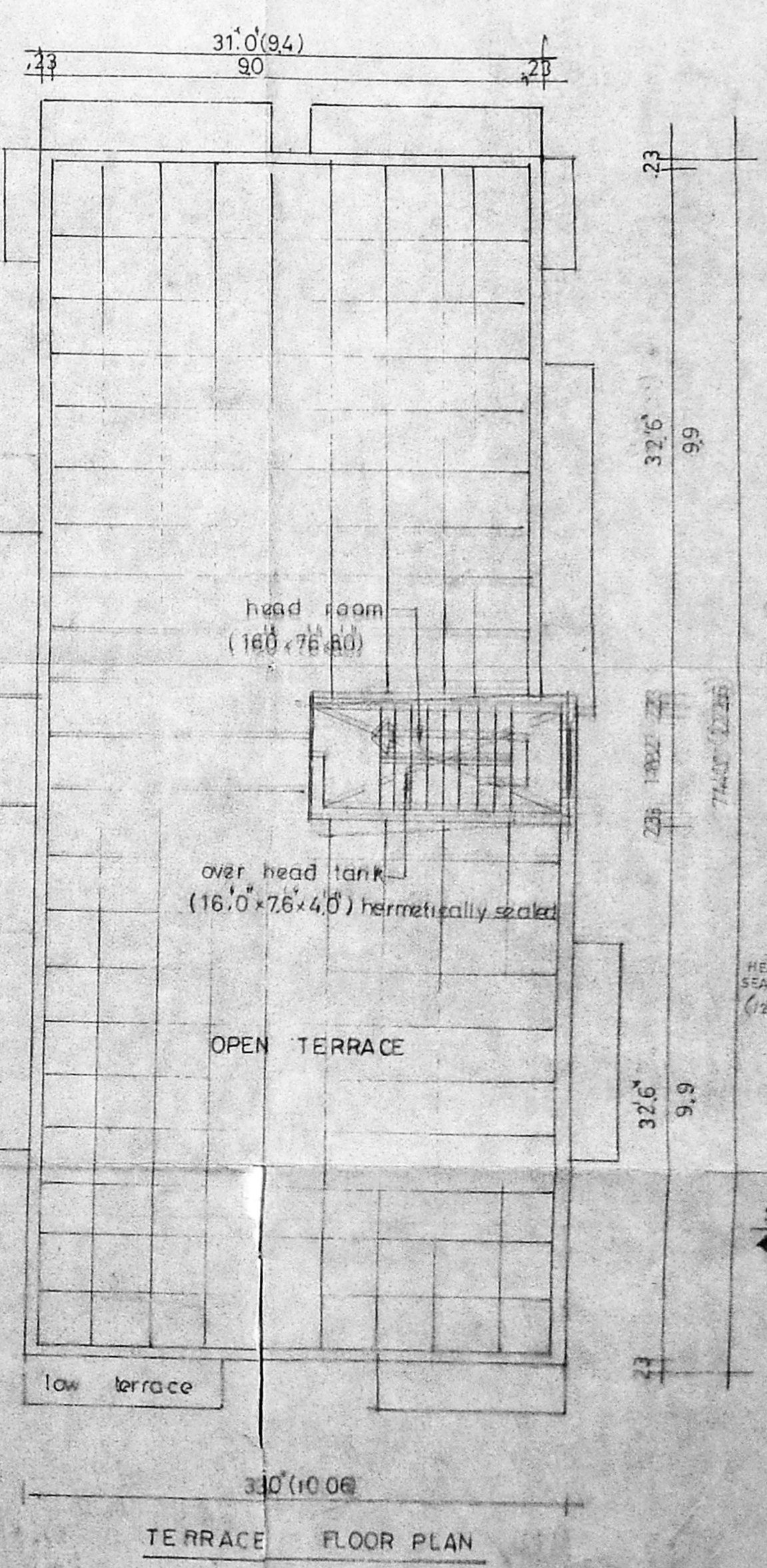
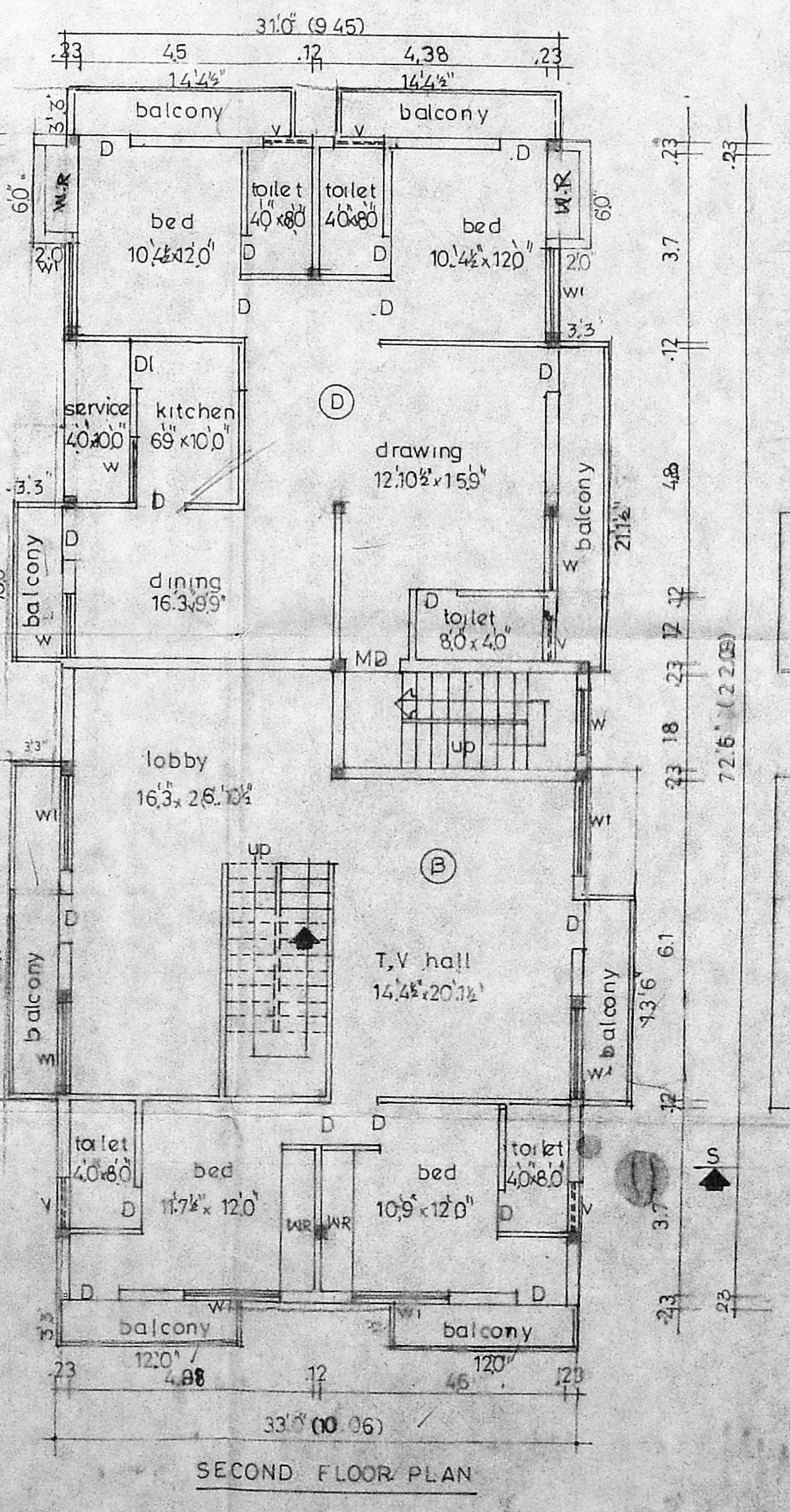
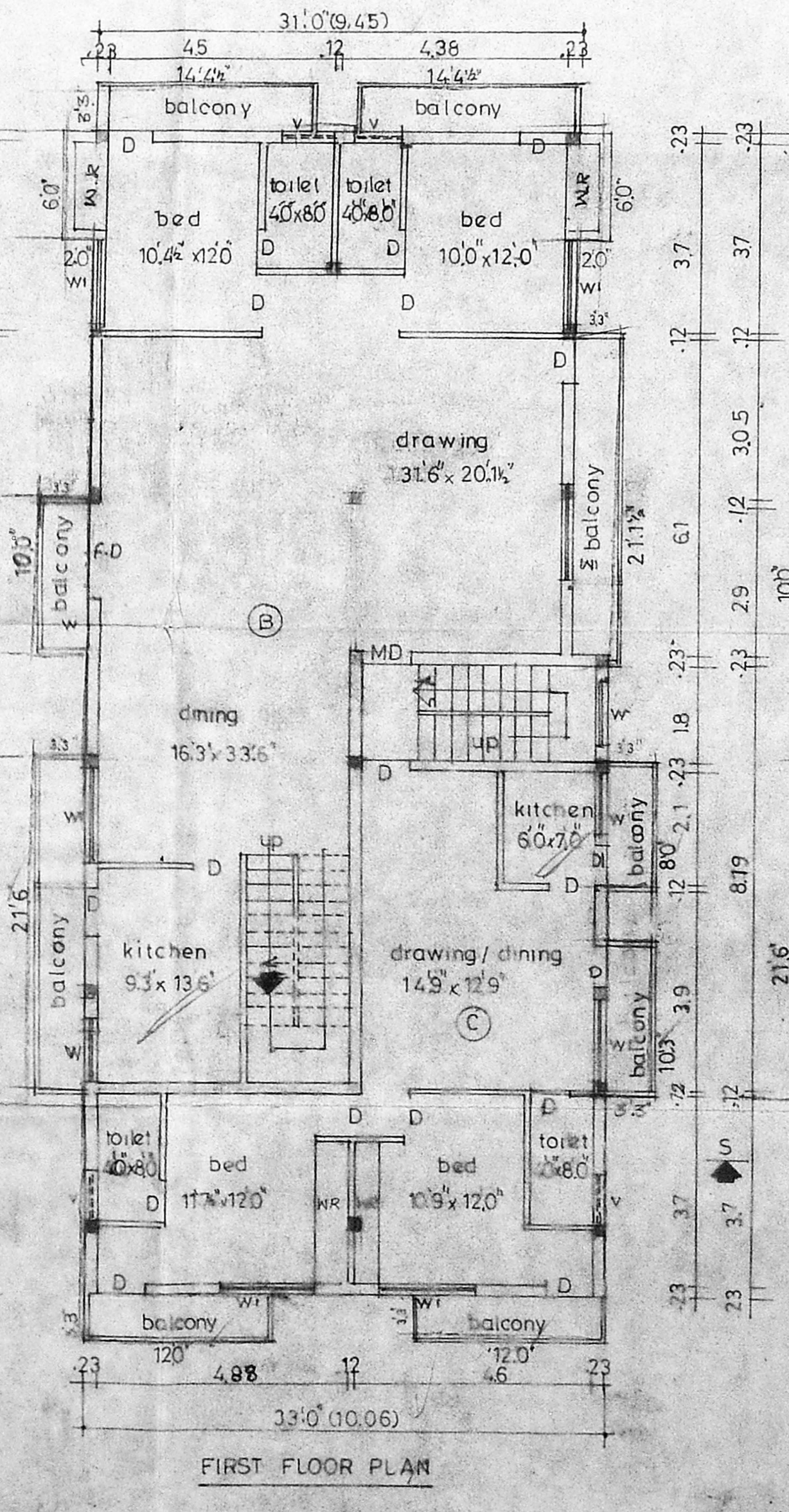
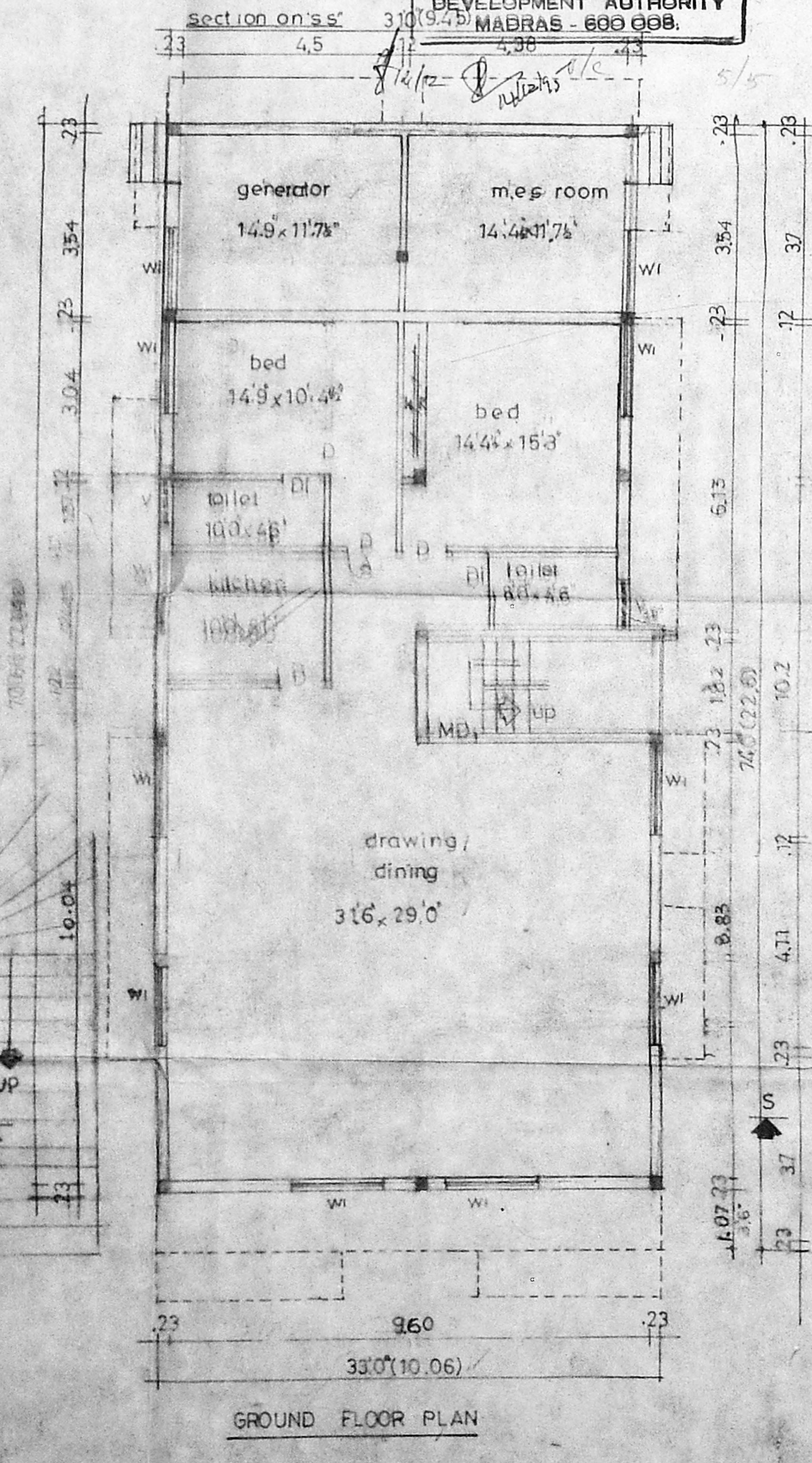
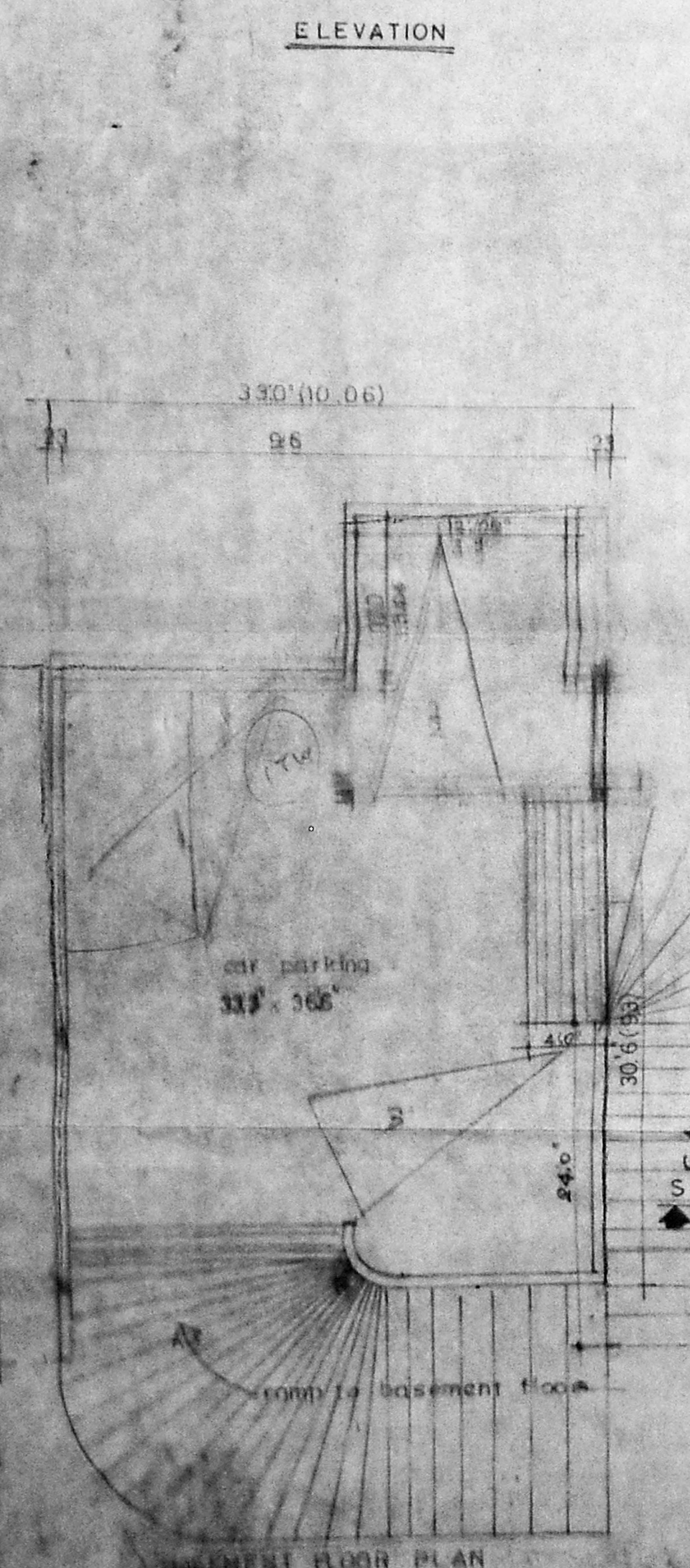
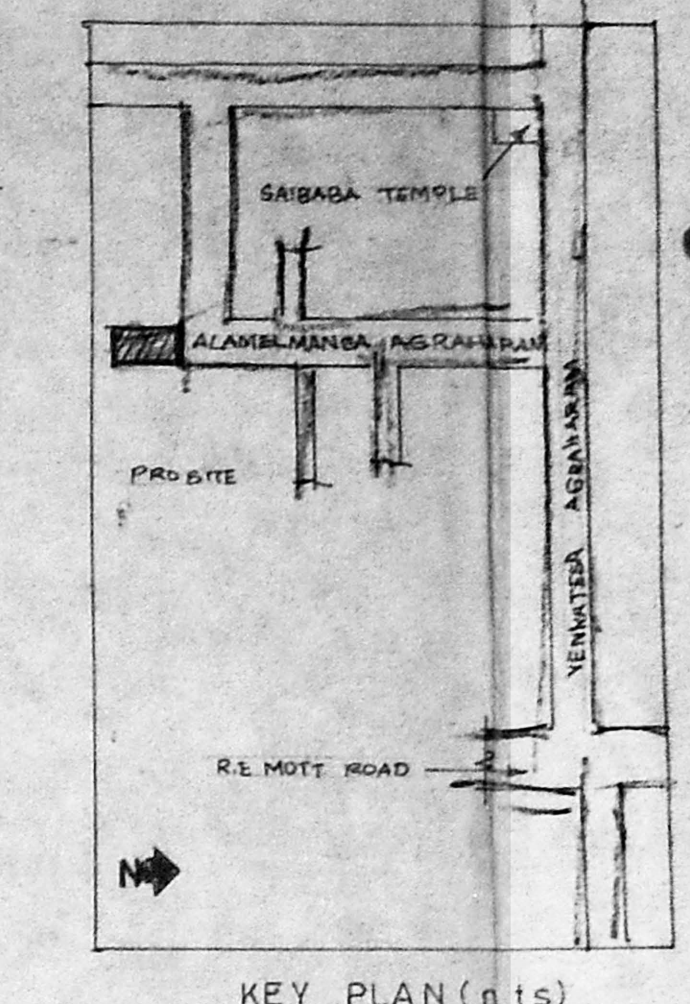
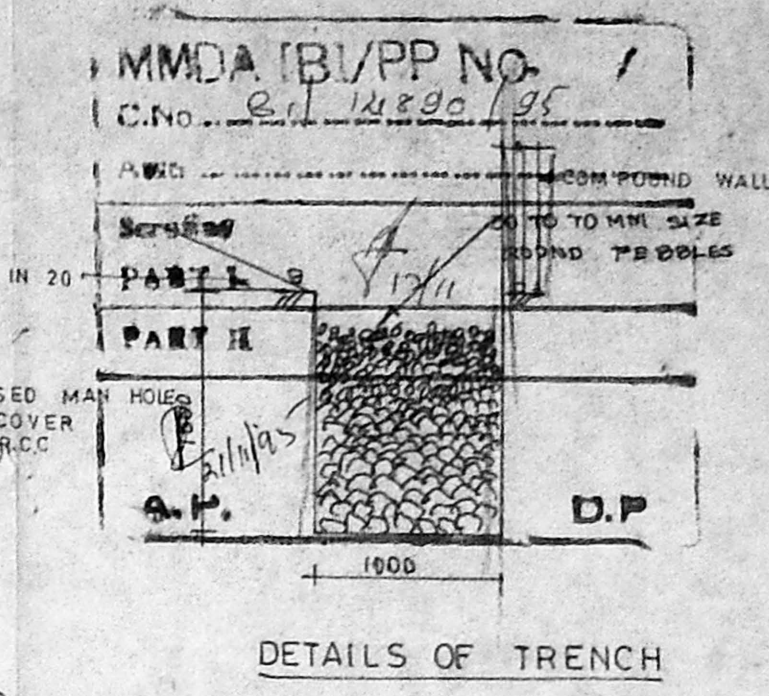
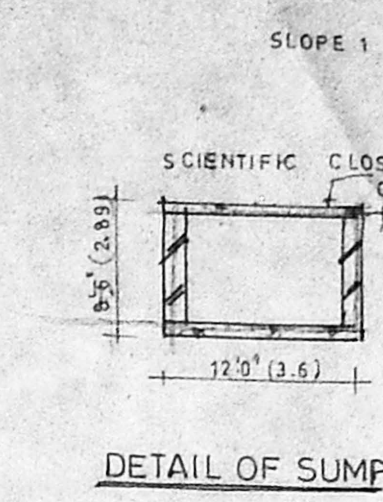
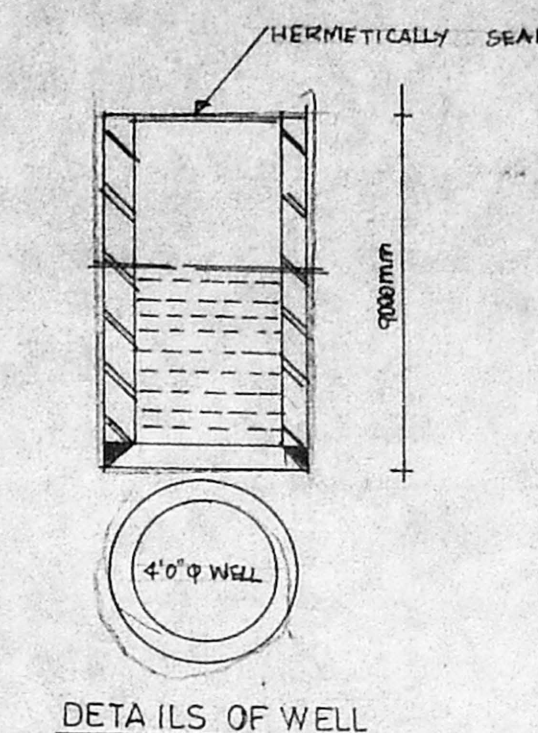
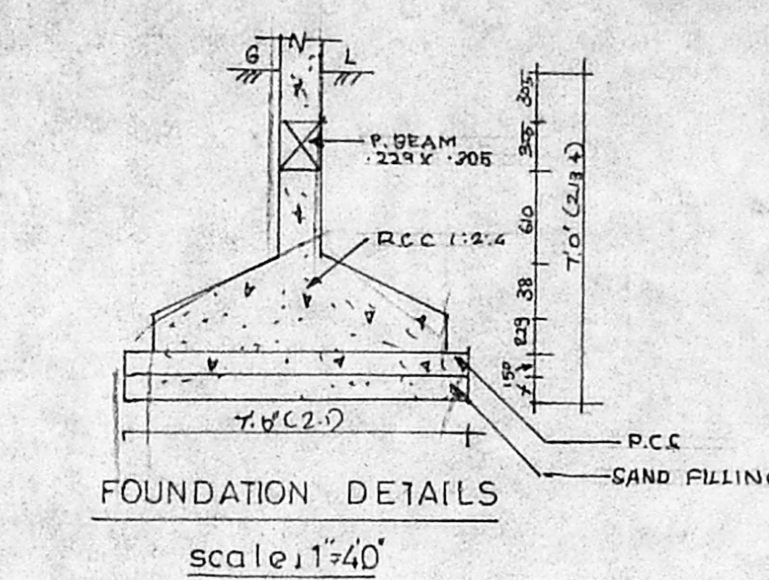

PROPOSED BUILDING AT 20,
 SRI ALAMELUNGA
 AGRAHARAM, MYLAPORE,
 MADRAS R.S. NO. 3550.

- JOINERY :**
- MD - door - 3'0" x 7'0"
 - D - door - 3'0" x 2'0"
 - DI - door - 2'0" x 7'0"
 - W - window - 4'6" x 4'6"
 - WI - door - 6'0" x 4'6"
 - V - ventilator - 3'0" x 2'0"

SPECIFICATION :-

Foundation :- RCC framed structure

Structure :- I class brick in cm 15.

Joinery :- Best Indian teak

Flooring :- Mosaic flooring with 3/4 HP tiles

W. Course :- Brick jolly lime concrete one layer of country tile.

AREA DETAILS :

Land extent - 4.88.1 m²

ground floor - 182.99 m²

first floor - 240.34 m²

second floor - 228.21 m²

Total - 651.54 m²

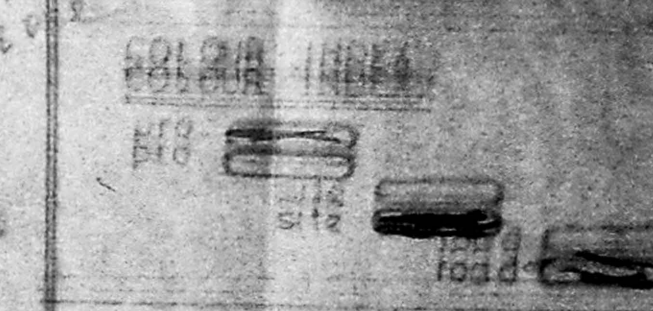

scale: 1:100 = 1/8"

date:

ARCHITECT:
 SHREE ASSOCIATES
 Sarabani, 316/15,
 489 1110.

(Handwritten signature)

T. G. KRISHNAMOORTHY IAS
 (MEMBER SECRETARY)
 11/11/75
 CORPORATION OF MADRAS